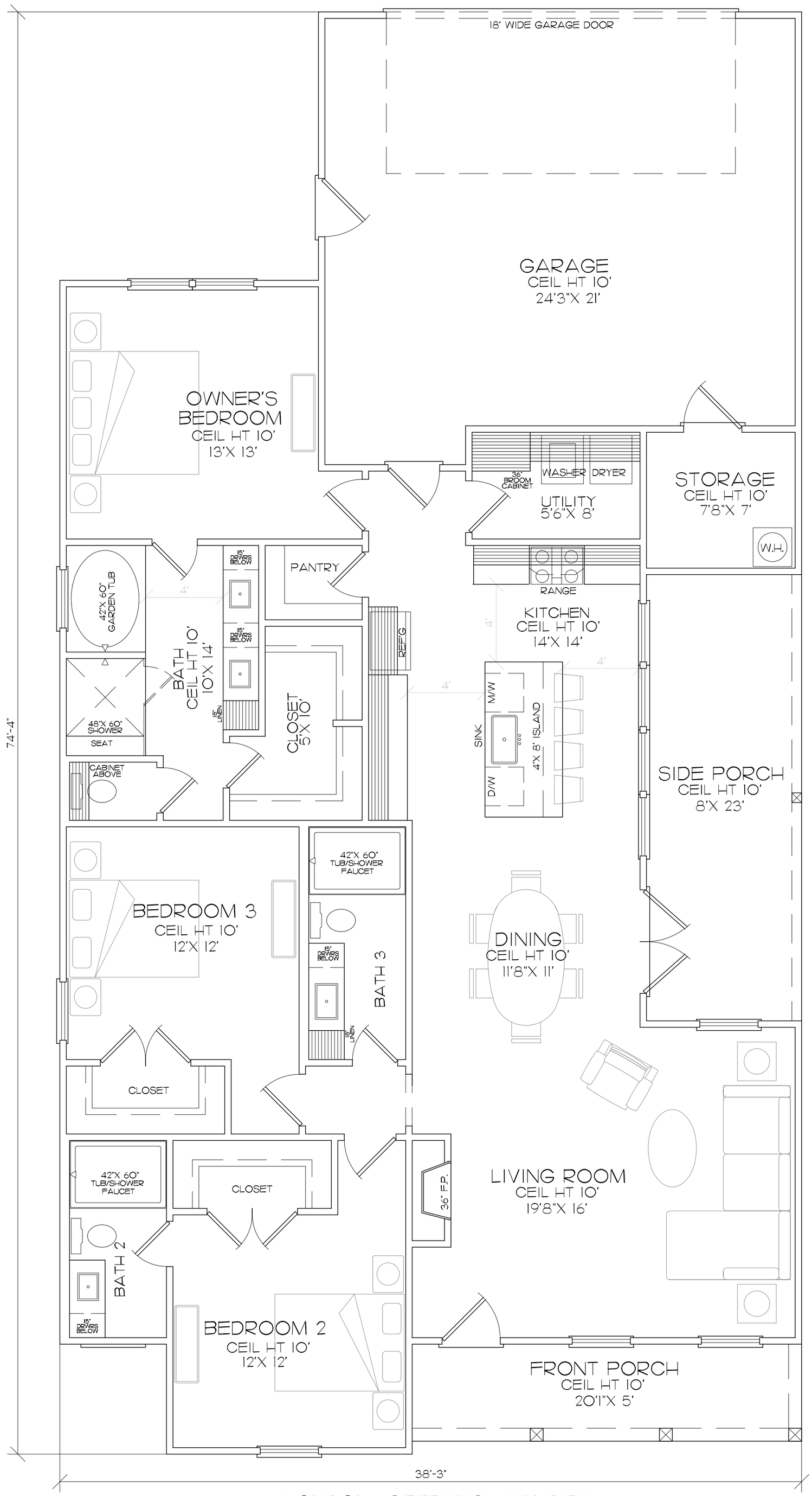

LONDON_STERLING_HAYDEN
FLOOR PLAN
SCALE: 1/4"= 1'-0"