



FRONT ELEVATION "A"  
SCALE: 1/4" = 1'-0"



FRONT ELEVATION "B"  
SCALE: 1/4" = 1'-0"



**ACADIANA**  
HOME DESIGN, LLC.  
9635 FENWAY AVENUE, SUITE A  
BATON ROUGE, LA 707809  
WEB: WWW.ACADIANA-DESIGN.COM  
OFFICE: 225-216-2016  
EMAIL: SALES@ACADIANA-DESIGN.COM

THIS FORM NOT BEING AN ARCHITECTURAL OR ENGINEERING DESIGN, THE ARCHITECT OR ENGINEER ASSUMES NO LIABILITY FOR STRUCTURAL OR ARCHITECTURAL DESIGN INTEGRITY. EVERY EFFORT HAS BEEN MADE TO INSURE ALL DIMENSIONS ARE CORRECT AND ENVIRONMENTAL REGULATIONS HAVE BEEN MET. IF AN ERROR OR OMISSION DOES OCCUR, IT IS THE SOLE RESPONSIBILITY OF THE CONTRACTOR AND/OR THE OWNER TO CORRECT THE ERROR AND/OR OMISSION AT HIS OWN EXPENSE AND NOT THE RESPONSIBILITY OF THE DRAFTING SERVICE.

**IMPORTANT NOTE** COPYRIGHT, ACADIANA DESIGN. ALL RIGHTS RESERVED.  
THESE PLANS ARE THE PROPERTY OF ACADIANA DESIGN. ALL RIGHTS ARE RESERVED BY THE DESIGNER AND ANY USE OTHER THAN THAT AUTHORIZED IS EXPRESSLY PROHIBITED. ANY REPRODUCTION OF THIS PLAN IS EXPRESSLY PROHIBITED. THIS PLAN IS TO BE USED FOR THE LOT AND SUBDIVISION INDICATED IN THIS TITLE BLOCK ONLY. USE ON ANY OTHER SITE IS PROHIBITED.  
ACADIANA DESIGN \_\_\_\_\_ REGISTRATION NUMBER \_\_\_\_\_

PROJECT NAME  
**MID SOUTH COMPANIES, LLC**  
LOT & SUBDIVISION \_\_\_\_\_  
CITY/PARISH  
**OXFORD, MS**

REGISTERED STAMP



REGISTERED STAMP

DRAWN BY  
**AHD**

SHEET NO.  
**1**

DATE  
**11/24**

**224075**

**OPTION "A"**  
 1136 SQ FT FIRST FLOOR LIVING AREA  
 889 SQ FT SECOND FLOOR LIVING AREA  
**2025 TOTAL LIVING AREA**  
**2235 TOTAL AREA**

4 BEDROOM 4 1/2 BATH  
 REAR PORCH  
 FRONT BALCONY  
 DINING

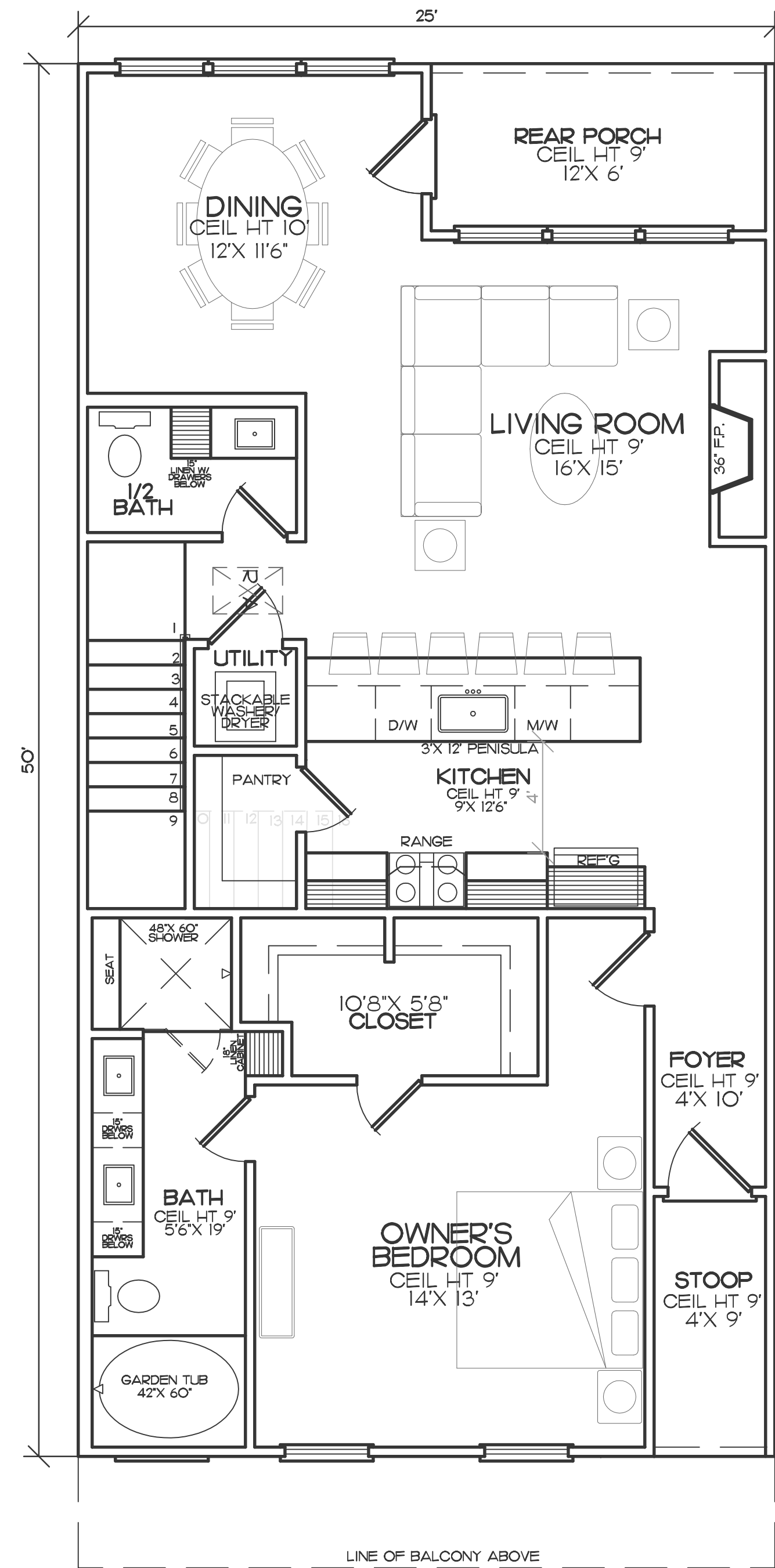

**OPTION "A"**  
**FIRST FLOOR**  
**FLOOR PLAN**  
 SCALE: 1/4" = 1'-0"

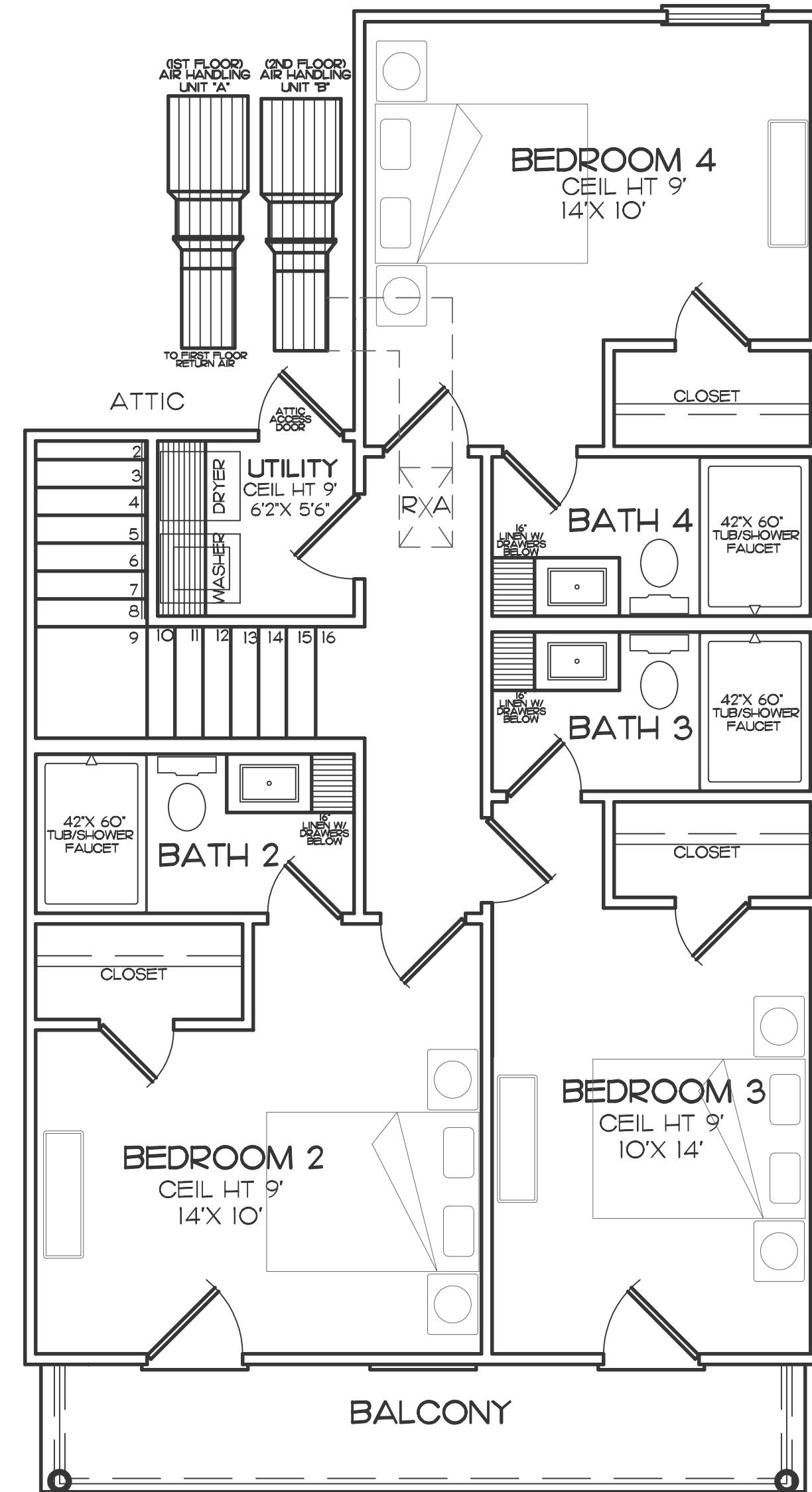

**OPTION "A"**  
**SECOND FLOOR**  
**FLOOR PLAN**  
 SCALE: 1/4" = 1'-0"

**OPTION "B"**  
 1136 SQ FT FIRST FLOOR LIVING AREA  
 636 SQ FT SECOND FLOOR LIVING AREA  
**1772 TOTAL LIVING AREA**  
**1982 TOTAL AREA**

3 BEDROOM 3 1/2 BATH  
 REAR PORCH  
 FRONT BALCONY  
 DINING

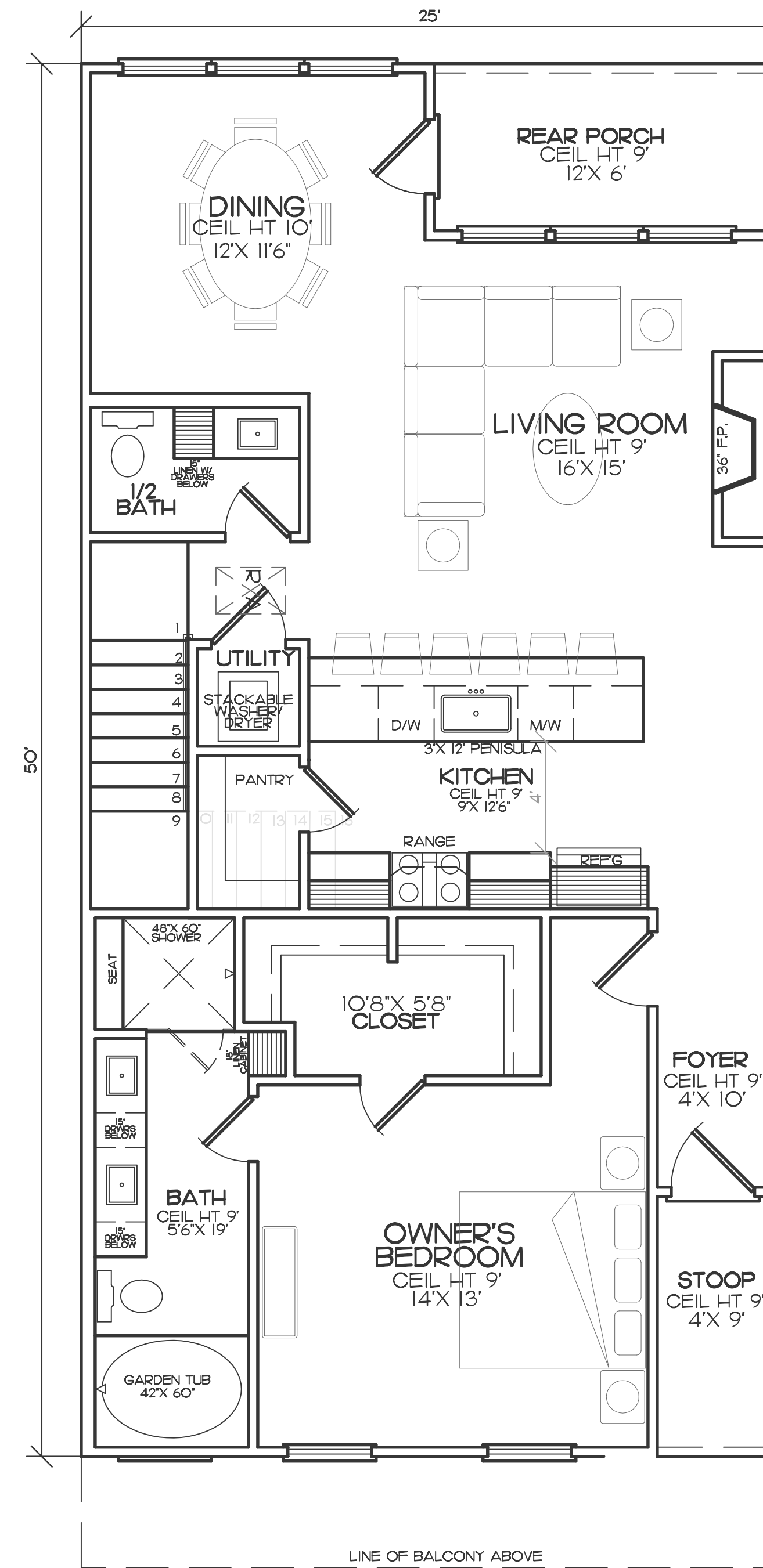

**OPTION "B"**  
**FIRST FLOOR**  
**FLOOR PLAN**  
 SCALE: 1/4" = 1'-0"

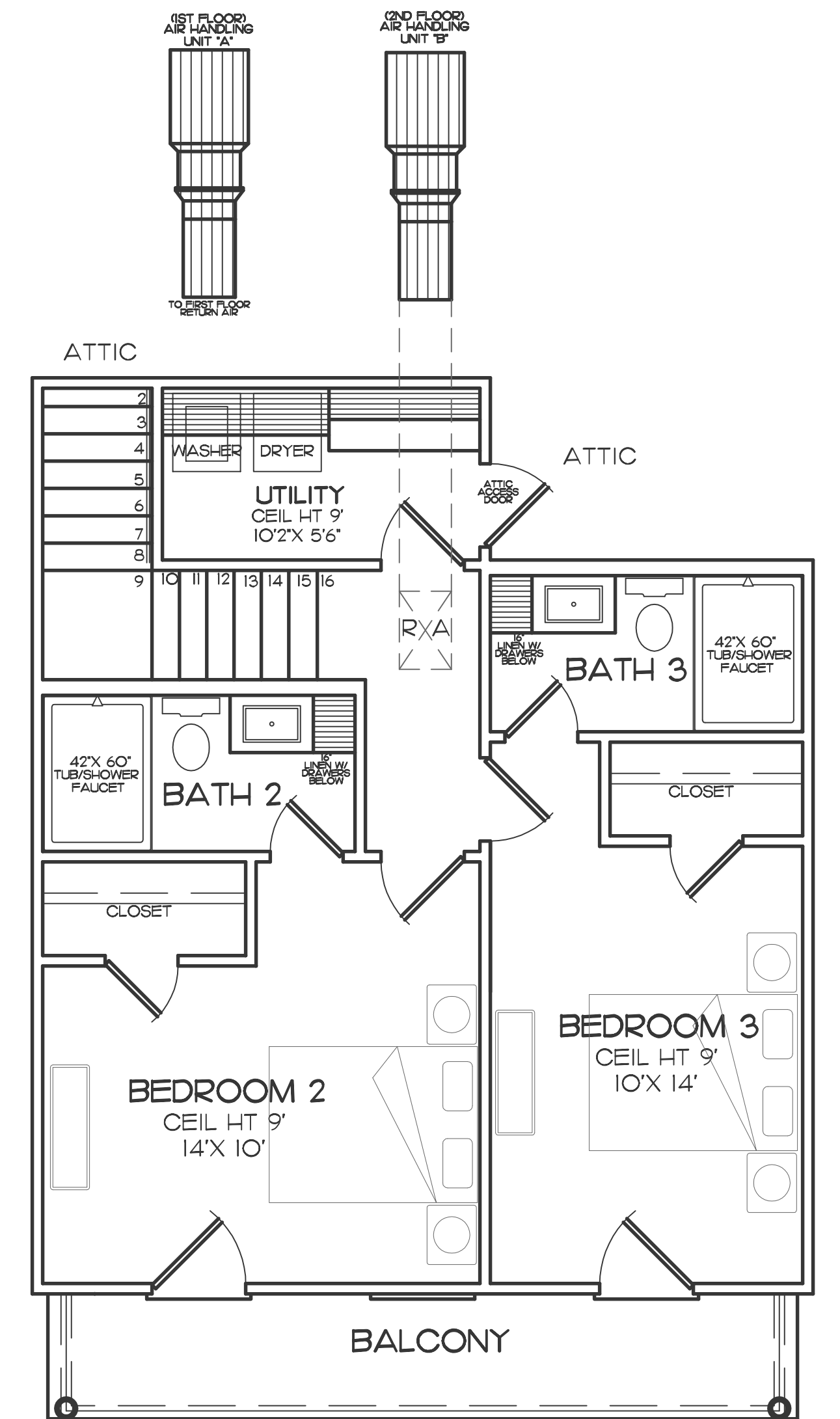

**OPTION "B"**  
**SECOND FLOOR**  
**FLOOR PLAN**  
 SCALE: 1/4" = 1'-0"

NOTE:  
 SECOND FLOOR BALCONIES, WINDOWS, DOORS, & SHUTTERS  
 VARY PER ELEVATION



**ACADIANA**  
**HOME DESIGN, LLC.**  
 9635 FENWAY AVENUE, SUITE A  
 BATON ROUGE, LA 707809  
 WEB: WWW.ACADIANA-DESIGN.COM  
 OFFICE: 225-216-2016  
 EMAIL: SALES@ACADIANA-DESIGN.COM

THIS FORM NOT BEING AN ARCHITECTURAL OR ENGINEERING DRAWING, THE DESIGNER ASSUMES NO LIABILITY FOR STRUCTURAL OR ARCHITECTURAL DESIGN INTEGRITY. EVERY EFFORT HAS BEEN MADE TO INSURE ALL DIMENSIONS ARE CORRECT AND ENVIRONMENTAL REGULATIONS HAVE BEEN MET. IF AN ERROR OR OMISSION DOES OCCUR, IT IS THE SOLE RESPONSIBILITY OF THE CONTRACTOR AND/OR THE OWNER TO CORRECT THE ERROR AND/OR OMISSION AT HIS OWN EXPENSE AND NOT THE RESPONSIBILITY OF THE DRAFTING SERVICE.

**IMPORTANT NOTE** COPYRIGHT, ACADIANA DESIGN ALL RIGHTS RESERVED  
 THESE PLANS ARE THE PROPERTY OF ACADIANA DESIGN. ALL RIGHTS ARE RESERVED BY THE DESIGNER AND ANY USE OTHER THAN THAT AUTHORIZED IS EXPRESSLY PROHIBITED. ANY REPRODUCTION OF THIS PLAN IS EXPRESSLY PROHIBITED. THIS PLAN IS TO BE USED FOR THE LOT AND SUBDIVISION INDICATED IN THIS TITLE BLOCK ONLY. USE ON ANY OTHER SITE IS PROHIBITED.

ACADIANA DESIGN REGISTRATION NUMBER

PROJECT NAME  
**MID SOUTH COMPANIES, LLC**  
 LOT & SUBDIVISION

CITY/PARISH  
**OXFORD, MS**

REGISTERED STAMP



REGISTERED STAMP

DRAWN BY  
**AHD**

DATE  
**11/24**

SHEET NO.  
**2**

**224075**

### OPTION "C"

1106 SQ FT FIRST FLOOR LIVING AREA  
 928 SQ FT SECOND FLOOR LIVING AREA  
**2034 TOTAL LIVING AREA**  
**2283 TOTAL AREA**

4 BEDROOM 4 1/2 BATH  
 REAR PORCH  
 FRONT BALCONY  
 DINING



OPTION "C"  
 FIRST FLOOR  
 FLOOR PLAN  
 SCALE: 1/4" = 1'-0"

OPTION "C"  
 SECOND FLOOR  
 FLOOR PLAN  
 SCALE: 1/4" = 1'-0"

### OPTION "D"

1106 SQ FT FIRST FLOOR LIVING AREA  
 686 SQ FT SECOND FLOOR LIVING AREA  
**1792 TOTAL LIVING AREA**  
**2041 TOTAL AREA**

3 BEDROOM 3 1/2 BATH  
 REAR PORCH  
 FRONT BALCONY  
 DINING

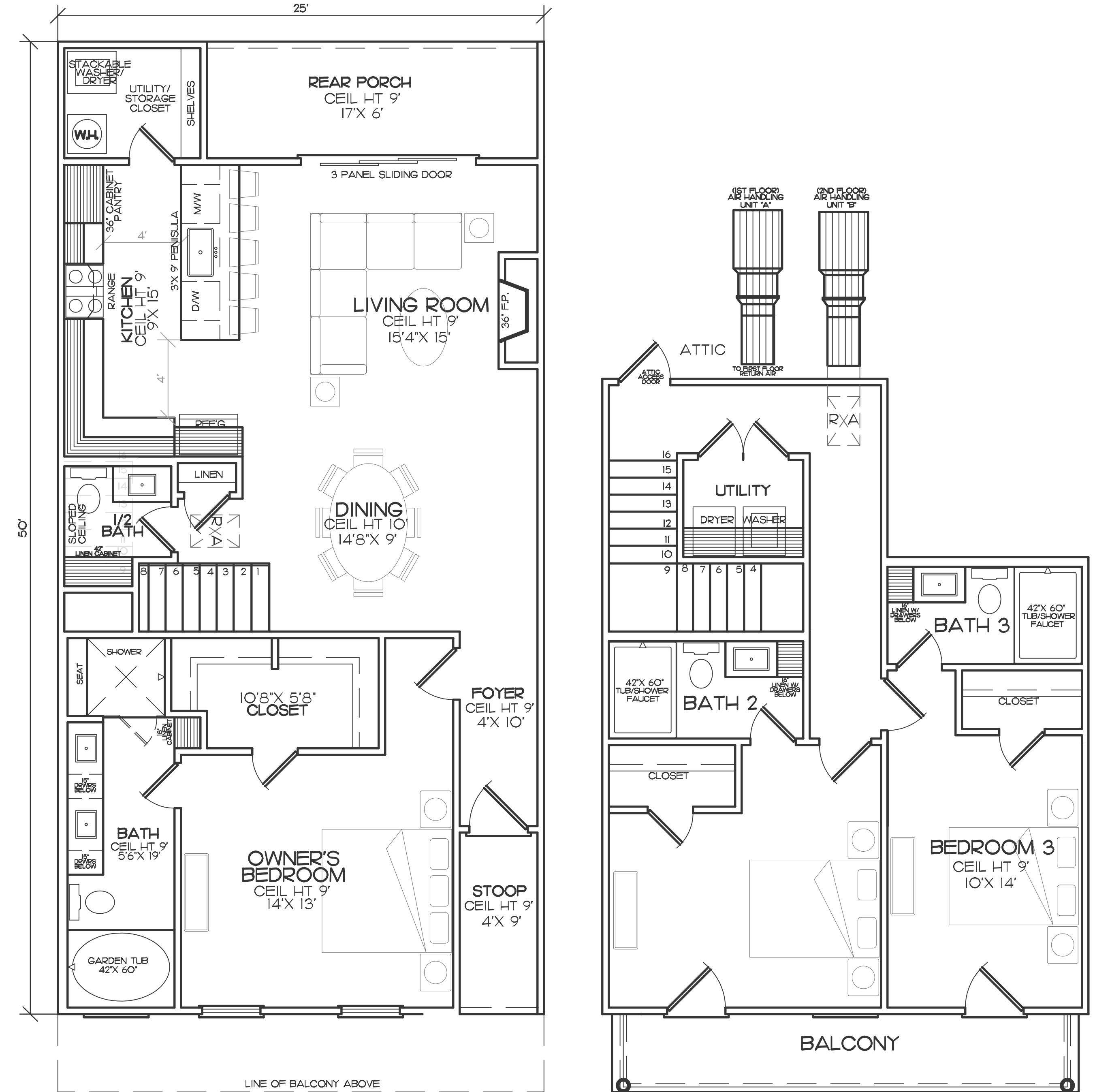

OPTION "D"  
 FIRST FLOOR  
 FLOOR PLAN  
 SCALE: 1/4" = 1'-0"

OPTION "D"  
 SECOND FLOOR  
 FLOOR PLAN  
 SCALE: 1/4" = 1'-0"

NOTE:  
 SECOND FLOOR BALCONIES, WINDOWS, DOORS, & SHUTTERS  
 VARY PER ELEVATION



**ACADIANA**  
 HOME DESIGN, LLC  
 9635 FERNWAY AVENUE, SUITE A  
 BATON ROUGE, LA 707809  
 WEB: WWW.ACADIANA-DESIGN.COM  
 OFFICE: 225-216-2016  
 EMAIL: SALES@ACADIANA-DESIGN.COM

THIS FORM NOT BEING AN ARCHITECTURAL OR ENGINEERING PLAN STAMPS NO LIABILITY FOR STRUCTURAL OR ARCHITECTURAL DESIGN INTEGRITY. EVERY EFFORT HAS BEEN MADE TO INSURE ALL DIMENSIONS ARE CORRECT AND ENVIRONMENTAL REGULATIONS HAVE BEEN MET. IF AN ERROR OR OMISSION DOES OCCUR, IT IS THE SOLE RESPONSIBILITY OF THE CONTRACTOR AND/OR THE OWNER TO CORRECT THE ERROR AND/OR OMISSION AT HIS OWN EXPENSE AND NOT THE RESPONSIBILITY OF THE DRAFTING SERVICE.

**IMPORTANT NOTE** COPYRIGHT, ACADIANA DESIGN ALL RIGHTS RESERVED  
 THESE PLANS ARE THE PROPERTY OF ACADIANA DESIGN. ALL RIGHTS ARE RESERVED BY THE DESIGNER AND ANY USE OTHER THAN THAT AUTHORIZED IS EXPRESSLY PROHIBITED. ANY REPRODUCTION OF THIS PLAN IS EXPRESSLY PROHIBITED. THIS PLAN IS TO BE USED FOR THE LOT AND SUBDIVISION INDICATED IN THIS TITLE BLOCK ONLY. USE ON ANY OTHER SITE IS PROHIBITED.

ACADIANA DESIGN REGISTRATION NUMBER

PROJECT NAME  
**MID SOUTH COMPANIES, LLC**  
 LOT & SUBDIVISION

CITY/PARISH  
**OXFORD, MS**

REGISTERED STAMP



REGISTERED STAMP

DRAWN BY  
**AHD**

DATE  
**11/24**

SHEET NO.  
**2**

**224075**